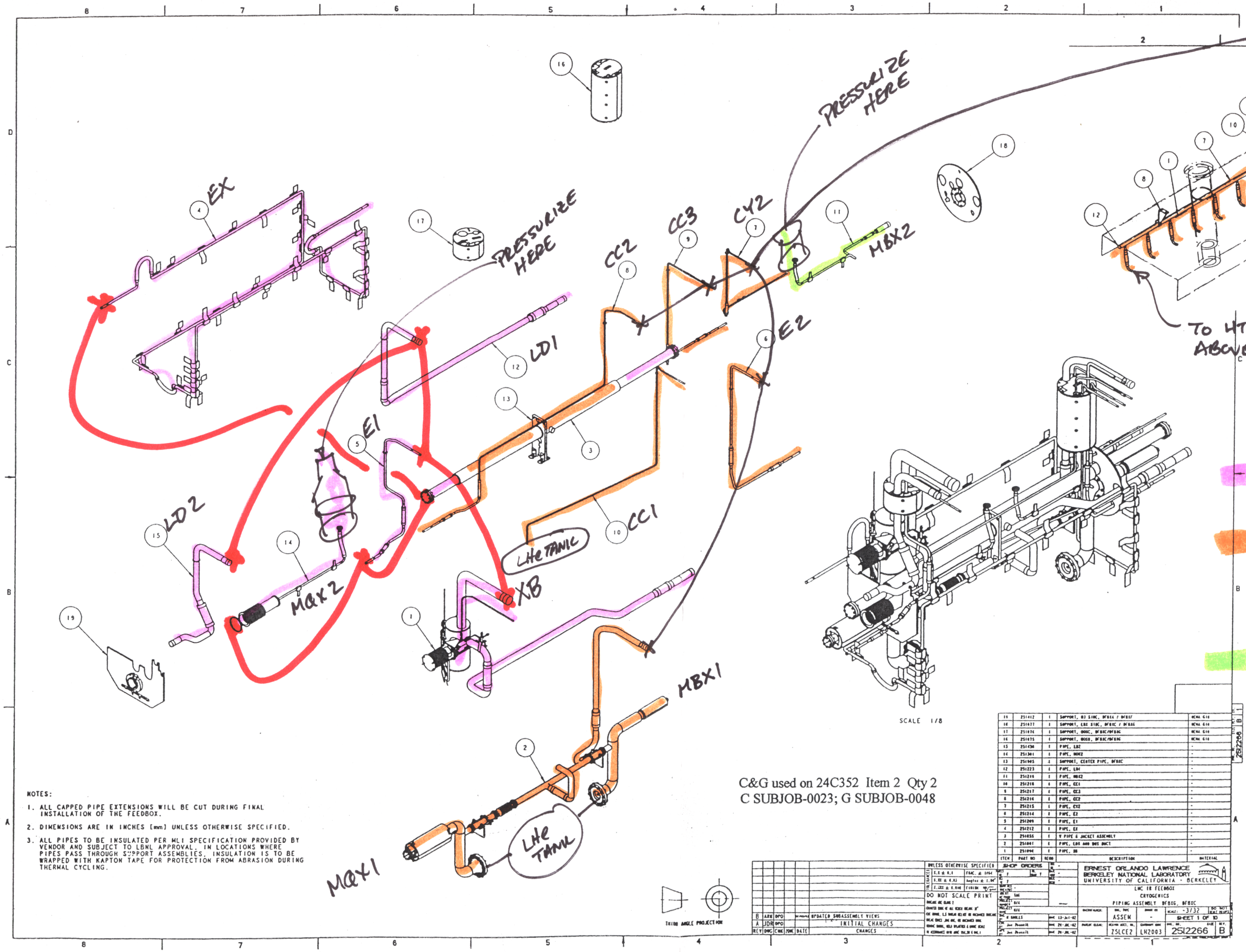

ITEM	PART NO	REQD	DESCRIPTION	MATERIAL
19	251412	1	SUPPORT, B3 SIDE, BFB1A / BFB1F	HEMA 610
18	251477	1	SUPPORT, LB2 SIDE, BFB1C / BFB1G	HEMA 610
17	251474	1	SUPPORT, DOUC, BFB1C/BFB1G	HEMA 610
16	251475	1	SUPPORT, DOUS, BFB1C/BFB1G	HEMA 610
15	251438	1	PIPE, LB2	-
14	251301	1	PIPE, MQX2	-
13	251905	1	SUPPORT, CENTER PIPE, BFB1C	-
12	251223	1	PIPE, LB1	-
11	251219	1	PIPE, MBX2	-
10	251218	1	PIPE, CC1	-
9	251217	1	PIPE, CC3	-
8	251216	1	PIPE, CC2	-
7	251215	1	PIPE, CY2	-
6	251214	1	PIPE, E2	-
5	251209	1	PIPE, E1	-
4	251212	1	PIPE, EX	-
3	251455	1	Y PIPE & JACKET ASSEMBLY	-
2	251601	1	PIPE, LB1 AND DOU DUCT	-
1	251404	1	PIPE, DH	-

SHOP CHECKS: DRAWN JDR 13-Jul-02; CHK JDR 24-JUL-02; APPR 24-JUL-02